

# NEW LUBBESTHORPE PRIMARY SCHOOL NEWSLETTER



May 2024



## Message from Miss Hackett

We are all so proud of all of our children, their approach to learning and behaviour.

We have many visitors that commend our school on the children's positive attitude to learning and their outstanding behaviour. Children are working hard to receive their house points and follow the diamond rules each day and are working towards their Gold Award.

Thank you for your support over the last couple of months, attending our class assemblies for the Foundation Stage to Year 5. The children have loved sharing their curriculum with you and celebrating their passion for learning within our exciting curriculum subjects. We enhance our curriculum further by incorporating 'Picture News' resources into our curriculum to create engaging and exciting lessons, allowing opportunities for children to learn about our world, develop independence, resilience, respect and unlock their own drive and passion for learning. Teaching the news not only provides great content and stimulus and grips children's attention, it is also something that the children can impact. It is current, happening now and so their voice is given meaning and purpose allowing the children to understand it is our world and we all matter. We believe in giving children a voice and encouraging them to use it to impact things they are inspired by or feel passionately about.

School will not be open to children on Friday 24th May and will reopen on Monday 3rd June.

We are proud to be such a sought after school as it is a reflection of our hard working staff team, children and supportive parents and governors.



## Our core value of May is Respect Value of the month is Tolerance

| Month     | Core Value | Value          |
|-----------|------------|----------------|
| September | Respect    | Friendship     |
| October   | Resilience | Perseverance   |
| November  | Empathy    | Co-operation   |
| December  | Reflection | Curiosity      |
| January   | Respect    | Responsibility |
| February  | Resilience | Courage        |
| March     | Empathy    | Kindness       |
| April     | Reflection | Patience       |
| May       | Respect    | Tolerance      |
| June      | Resilience | Independence   |
| July      | Empathy    | Compassion     |

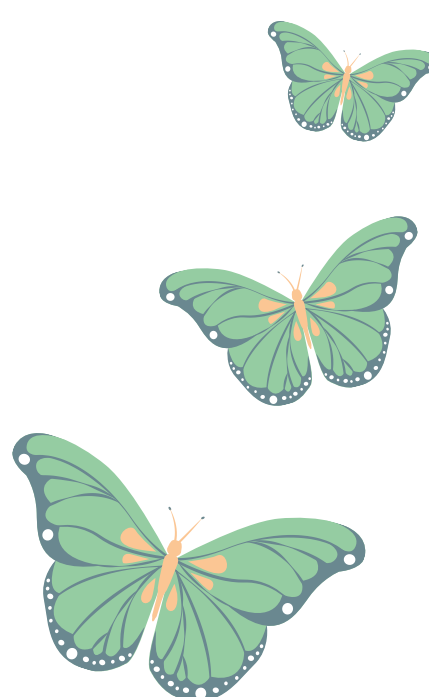

## Respect

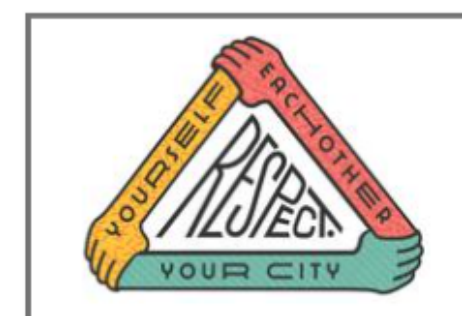

- **Respect** is being kind to myself and my friends.
- **Respect** is feeling good about myself.
- **Respect** is listening to others and their ideas.
- **Respect** is treating others nicely.
- **Respect** is treating my surroundings and objects nicely and taking care of them.

| Respect   |            |               |         |                |          |
|-----------|------------|---------------|---------|----------------|----------|
| Tolerance | Friendship | Justice       | Liberty | Responsibility | Equality |
| Democracy | Freedom    | (Rule of Law) |         |                |          |



## Dates for your diary

**Monday 6th May**

Bank Holiday Monday

**Friday 10th May**

Class photographs taken in school

**Monday 13th May**

Year 6 SATS week

**Thursday 23rd May**

School closes at 3:15 to all pupils

**Friday 24th May**

Staff inset day **SCHOOL CLOSED** to all pupils

**Monday 3rd June**

School opens to all pupils

**Thursday 27th June**

EYFS&KS1 sports day

**Friday 28th June**

KS2 sports day

## Other news

Children in KS1 enjoyed being scientists last week. Aveea delivered a workshop and supported the children in making their own bath bombs - the school smelt lovely! Great work KS1!

It is great to see our school garden looking so tidy with fresh fruits and vegetables starting to grow. A massive thank you to our volunteer gardener, Mrs O'Hara for her continued hard work and planting with the children.

## Sports update

For this years sports and well-being week, the children will be taking part in a number of activities throughout the week commencing the 24th June. EYFS and KS1 will have their Sports Day on Thursday 27th June and KS2 will have theirs on Friday 28th June. Your child will need to arrive in suitable sports clothes that are their houses colour and suitable footwear.

Please see below what colour each house is:

Resilience - Blue

Empathy - Yellow

Respect - Red

Reflection - Green

If you are unsure which house your child is in, please see their class teacher. Parents/carers are more than welcome to spectate their child's/children's activity session. Please see the sports day letter for the timetable.

As the warm weather is slowly upon us, we have started to take our PE lessons outside, so please ensure your child has the correct footwear and clothing, thank you for your support with this.

13 to 19 May 2024

**Mental Health  
Awareness Week**

The 2024 theme is...

**Movement**





# Diamond Awards



## **Mrs Gittins**

26.04.24 - Karlie-Pearl, for being a resilient writer during our rainbow fish themed writing this week.

26.04.24- Irtaza, for excellence in making predictions in science this week.

03.05.24 - Dre, for demonstrating excellence in phonics and independent writing.

03.05.24 - Olivia, for showing care and kindness to everyone at all times.

## **Miss Ma**

26.04.24 - Rami, for always showing respect and using his manners around the school.

26.04.24- Adalind, for showing a positive attitude to her learning in phonics this week.

03.05.24 - Zebert, for demonstrating and excellent attitude towards his reading every week. Well Done!

03.05.24 - Sienna, for showing kindness and respect towards your friends!

## **Miss Jani**

26.04.24 - Michelle, for showing motivation and good concentration during learning time in class.

03.05.24 - Leon, for showing resilience in engaging in a whole class discussion.

## **Miss Pridmore**

26.04.24 - Oscar, for always showing respect and being polite to everyone in school. He is a great role model for others.

03.05.24 - Alivia, for trying her hardest in all of her work, demonstrating an excellent attitude towards her phonics lessons.

## **Miss Simionato**

26.04.24 - Quinn, for always showing kindness, compassion & patience towards his class friends.

03.05.24 - Amelia, for always trying her hardest and showing perseverance.

## **Mrs Shearer**

26.04.24 - Razvan, for having a fantastic week and being a great role model.

03.05.24 - Anavay, for always being a kind role model. She has shown some great handwriting this week.

## **Mrs Swinfen**

26.04.24 - Danny, for always showing a fantastic learning attitude and trying his very best in each lesson.

03.05.24 - Abraham, for great reading skills this week and trying really hard in English lessons.

## **Miss Hayward**

26.04.24 - Navyaa, for showing respect to all and having a positive attitude to learning always.

03.05.24 - Sunaya, for showing respect in and outside of the classroom. You are a fantastic role model and always go above and beyond.

## **Miss Hill**

26.04.24 - Kyen, for showing patience and teamwork when making his slingshot car in DT.

03.05.24 - Alex, for taking responsibility of his learning and showing determination for practicing his handwriting.

## **Miss Huckvale**

26.04.24 - Alexia, for excellence in showing resilience, patience and independence in Maths.

03.05.24 - Andrisha, for showing our value of tolerance and being a great role model.

## **Miss Sorrentino**

26.04.24 - Johaan, for settling in well and always showing patience in his work and to others.

03.05.24 - Ananya, for having a great first week at New Lubbethorpe and writing fantastic sentences in English.

## **Miss Hancock**

26.04.24 - Alysia, for always showing patience in any scenario and being a great values role model.

03.05.24 - Kourtney, for settling in so well during her first few weeks here, she's picked up our values instantly and is a great addition to year 6!

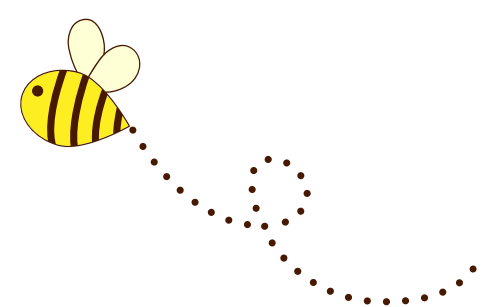

# Lubbesthorpe Hub

Please see attached details for the First Class Learning Maths and English Tuition taking place every weekday at The Hub (next to the School).

The FCL programme has been designed to meet the key principles of the National Curriculum for England and Wales within a modular structure of clear objectives, multi-sensory activities and progress in clear manageable steps.

Please see flyer for how to book a FREE Assessment for your child.



**FIRST CLASS LEARNING**  
Maths, English and science tuition

**We build skills, confidence and a passion for learning**

**BOOK A FREE SKILLS ASSESSMENT TODAY  
CALL 07534 498 086**

**FCL LUBBESTHORPE  
THE HUB, TAY RD  
LEICESTER LE19 4BF**  
LEARNING CENTRE

**FROM JUST  
£75  
PER MONTH**

Whatever your tuition needs, our unique Skills Assessments ensure we can give your child a head start, help them excel or overcome challenges. We will build their **maths**, **English** and **science** skills to restore their confidence and find a passion for learning again.

**Students from ages 4 to 16**

**Email and phone support**

- Our tuition programmes are tailored to each student, adapting to their learning needs.
- Designed around the National Curriculum, this improves your child's performance in school.
- Step-by-step learning breaks down complex subjects making learning easier.
- Printed worksheets and handbooks enable better retention than online learning.
- Regular progress tests give you parental peace of mind.
- A tuition programme that helps your child learn every day through a personalised study plan.

**CALL TODAY TO BOOK A FREE SKILLS ASSESSMENT OR FOR EXPERT TUITION ADVICE**

For more information contact our friendly team:  
**07534 498 086**  
lubbesthorpe@firstclasslearning.co.uk  
www.firstclasslearning.co.uk/lubbesthorpe

**FIRST CLASS LEARNING**  
Maths, English and science tuition

# ECO Day Newsletter



Please come and join us on Saturday  
11th May.

Outside

New Lubbethorpe primary school,  
from 9am-2pm

## **JOIN IN ON THE DAY**

- Make wildflower seed balls
- Help make a bug hotel
- Community Litter pick
- Pre loved school uniform table
- Plant swap sale & giveaway, planted  
by the children at the school

## **Ways to help**



Drop off clothes for recycling  
at the school between now  
and Saturday 11th May.



Bring in your clean, good condition old  
school uniforms, for our school uniform table.

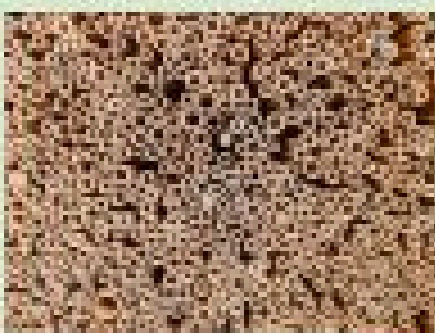

Bring in materials for our bug hotel.  
Twigs, cones, straw  
between now & Saturday 11th May.



## **Scan the QR code**

Apply for a Blue Peter Green Badge  
We love it when you show us how much  
you care about nature & our planet.